

STATEMENT OF THE PLAN PROPOSAL

1. ADDRESS NO. - 41, 154, 98, 582 - 1	1. GENERAL COVERAGE -
2. AREA OF THE SITE - 27,432 M ²	2. AREA OF THE SITE - 27,432 SQ.M (6,773 SQ. FT.)
3. AREA OF THE BUILDING - 11,181 M ²	3. COVERAGE - 2.14
4. AREA OF THE TERRACE - 1,100 M ²	4. FLOOR AREA - 25,772 SQ.M
5. AREA OF THE ROOF - 1,100 M ²	5. FLOOR AREA - 25,772 SQ.M
6. AREA OF THE PARKING - 1,100 M ²	6. FLOOR AREA - 25,772 SQ.M
7. AREA OF THE STAIRS - 1,100 M ²	7. FLOOR AREA - 25,772 SQ.M
8. AREA OF THE LIFT WELLS - 1,100 M ²	8. FLOOR AREA - 25,772 SQ.M
9. AREA OF THE SERVICE AREAS - 1,100 M ²	9. FLOOR AREA - 25,772 SQ.M
10. AREA OF THE COMMON AREAS - 1,100 M ²	10. FLOOR AREA - 25,772 SQ.M
11. AREA OF THE ROOF TERRACE - 1,100 M ²	11. FLOOR AREA - 25,772 SQ.M
12. AREA OF THE TERRACE - 1,100 M ²	12. FLOOR AREA - 25,772 SQ.M
13. AREA OF THE ROOF - 1,100 M ²	13. FLOOR AREA - 25,772 SQ.M
14. AREA OF THE PARKING - 1,100 M ²	14. FLOOR AREA - 25,772 SQ.M
15. AREA OF THE STAIRS - 1,100 M ²	15. FLOOR AREA - 25,772 SQ.M
16. AREA OF THE LIFT WELLS - 1,100 M ²	16. FLOOR AREA - 25,772 SQ.M
17. AREA OF THE SERVICE AREAS - 1,100 M ²	17. FLOOR AREA - 25,772 SQ.M
18. AREA OF THE COMMON AREAS - 1,100 M ²	18. FLOOR AREA - 25,772 SQ.M
19. AREA OF THE ROOF TERRACE - 1,100 M ²	19. FLOOR AREA - 25,772 SQ.M
20. AREA OF THE TERRACE - 1,100 M ²	20. FLOOR AREA - 25,772 SQ.M
21. AREA OF THE ROOF - 1,100 M ²	21. FLOOR AREA - 25,772 SQ.M
22. AREA OF THE PARKING - 1,100 M ²	22. FLOOR AREA - 25,772 SQ.M
23. AREA OF THE STAIRS - 1,100 M ²	23. FLOOR AREA - 25,772 SQ.M
24. AREA OF THE LIFT WELLS - 1,100 M ²	24. FLOOR AREA - 25,772 SQ.M
25. AREA OF THE SERVICE AREAS - 1,100 M ²	25. FLOOR AREA - 25,772 SQ.M
26. AREA OF THE COMMON AREAS - 1,100 M ²	26. FLOOR AREA - 25,772 SQ.M
27. AREA OF THE ROOF TERRACE - 1,100 M ²	27. FLOOR AREA - 25,772 SQ.M
28. AREA OF THE TERRACE - 1,100 M ²	28. FLOOR AREA - 25,772 SQ.M
29. AREA OF THE ROOF - 1,100 M ²	29. FLOOR AREA - 25,772 SQ.M
30. AREA OF THE PARKING - 1,100 M ²	30. FLOOR AREA - 25,772 SQ.M
31. AREA OF THE STAIRS - 1,100 M ²	31. FLOOR AREA - 25,772 SQ.M
32. AREA OF THE LIFT WELLS - 1,100 M ²	32. FLOOR AREA - 25,772 SQ.M
33. AREA OF THE SERVICE AREAS - 1,100 M ²	33. FLOOR AREA - 25,772 SQ.M
34. AREA OF THE COMMON AREAS - 1,100 M ²	34. FLOOR AREA - 25,772 SQ.M
35. AREA OF THE ROOF TERRACE - 1,100 M ²	35. FLOOR AREA - 25,772 SQ.M
36. AREA OF THE TERRACE - 1,100 M ²	36. FLOOR AREA - 25,772 SQ.M
37. AREA OF THE ROOF - 1,100 M ²	37. FLOOR AREA - 25,772 SQ.M
38. AREA OF THE PARKING - 1,100 M ²	38. FLOOR AREA - 25,772 SQ.M
39. AREA OF THE STAIRS - 1,100 M ²	39. FLOOR AREA - 25,772 SQ.M
40. AREA OF THE LIFT WELLS - 1,100 M ²	40. FLOOR AREA - 25,772 SQ.M
41. AREA OF THE SERVICE AREAS - 1,100 M ²	41. FLOOR AREA - 25,772 SQ.M
42. AREA OF THE COMMON AREAS - 1,100 M ²	42. FLOOR AREA - 25,772 SQ.M
43. AREA OF THE ROOF TERRACE - 1,100 M ²	43. FLOOR AREA - 25,772 SQ.M
44. AREA OF THE TERRACE - 1,100 M ²	44. FLOOR AREA - 25,772 SQ.M
45. AREA OF THE ROOF - 1,100 M ²	45. FLOOR AREA - 25,772 SQ.M
46. AREA OF THE PARKING - 1,100 M ²	46. FLOOR AREA - 25,772 SQ.M
47. AREA OF THE STAIRS - 1,100 M ²	47. FLOOR AREA - 25,772 SQ.M
48. AREA OF THE LIFT WELLS - 1,100 M ²	48. FLOOR AREA - 25,772 SQ.M
49. AREA OF THE SERVICE AREAS - 1,100 M ²	49. FLOOR AREA - 25,772 SQ.M
50. AREA OF THE COMMON AREAS - 1,100 M ²	50. FLOOR AREA - 25,772 SQ.M

DOORS & WINDOWS

MARKED	SIZE
D1	1000 X 2100
D2	1500 X 2100
D3	1800 X 2100
D4	2000 X 2100
D5	2200 X 2100
D6	2400 X 2100
D7	2600 X 2100
D8	2800 X 2100
D9	3000 X 2100
D10	3200 X 2100
D11	3400 X 2100
D12	3600 X 2100
D13	3800 X 2100
D14	4000 X 2100
D15	4200 X 2100
D16	4400 X 2100
D17	4600 X 2100
D18	4800 X 2100
D19	5000 X 2100
D20	5200 X 2100
D21	5400 X 2100
D22	5600 X 2100
D23	5800 X 2100
D24	6000 X 2100
D25	6200 X 2100
D26	6400 X 2100
D27	6600 X 2100
D28	6800 X 2100
D29	7000 X 2100
D30	7200 X 2100
D31	7400 X 2100
D32	7600 X 2100
D33	7800 X 2100
D34	8000 X 2100
D35	8200 X 2100
D36	8400 X 2100
D37	8600 X 2100
D38	8800 X 2100
D39	9000 X 2100
D40	9200 X 2100
D41	9400 X 2100
D42	9600 X 2100
D43	9800 X 2100
D44	10000 X 2100

DEPTH OF SEPTIC TANK AND SUMPING SHALL NOT EXCEED PRESCRIPTION TO BE TAKEN AT THE TIME OF CONSTRUCTION



SITE PLAN
SCALE: 1:500

EXISTING STRUCTURE PLAN
SCALE: 1:300

PROPOSED SITE SHOWING POINTS PLAN (LATITUDE & LONGITUDE)
SCALE: 1:300

CO. COORDINATE IN WGS 84 AND SITE ELEVATION (MSSL)

REFERENCE POINT MARKING IN THE SITE PLAN OF THE PROPOSAL	CO. COORDINATE IN WGS 84	LONGITUDE	SITE ELEVATION
A1	77 27 37 N	81 07 00 E	9.815

THE ABOVE INFORMATION IS TRUE AND CORRECT AS ALL ASPECTS AND DETAILS OF THE PROPOSAL HAVE BEEN CHECKED AND VERIFIED BY THE ARCHITECT AND ENGINEER. THE ARCHITECT AND ENGINEER SHALL BE FULLY LIABLE FOR ANY MISTAKE OR OMISSION IN THE PROPOSAL. THE ARCHITECT AND ENGINEER SHALL BE FULLY LIABLE FOR ANY MISTAKE OR OMISSION IN THE PROPOSAL.

M/S. E.M. ENTERPRISES
SRI TANU KUMAR DAS
CHARTERED ACCOUNTANTS
(OWNERS) / APPLICANTS

D. CHOSH
ENGINEER OF STRUCTURAL ENGINEER

OWNERS DECLARATION FORM

WE DO HEREBY DECLARE WITH FULL RESPONSIBILITY THAT WE SHALL ENGAGE THE ARCHITECT AND ENGINEER TO DESIGN AND SUPERVISE THE CONSTRUCTION OF THE BUILDING AND THAT THE ARCHITECT AND ENGINEER SHALL BE FULLY RESPONSIBLE FOR THE STRUCTURAL STABILITY OF THE BUILDING AND AT NO TIME WILL WE BE RESPONSIBLE FOR ANY MISTAKE OR OMISSION IN THE PROPOSAL. THE ARCHITECT AND ENGINEER SHALL BE FULLY LIABLE FOR ANY MISTAKE OR OMISSION IN THE PROPOSAL.

SRI TANU KUMAR DAS
CHARTERED ACCOUNTANTS
(OWNERS) / APPLICANTS

D. CHOSH
ENGINEER OF STRUCTURAL ENGINEER

M/S. E.M. ENTERPRISES
SRI TANU KUMAR DAS
CHARTERED ACCOUNTANTS
(OWNERS) / APPLICANTS

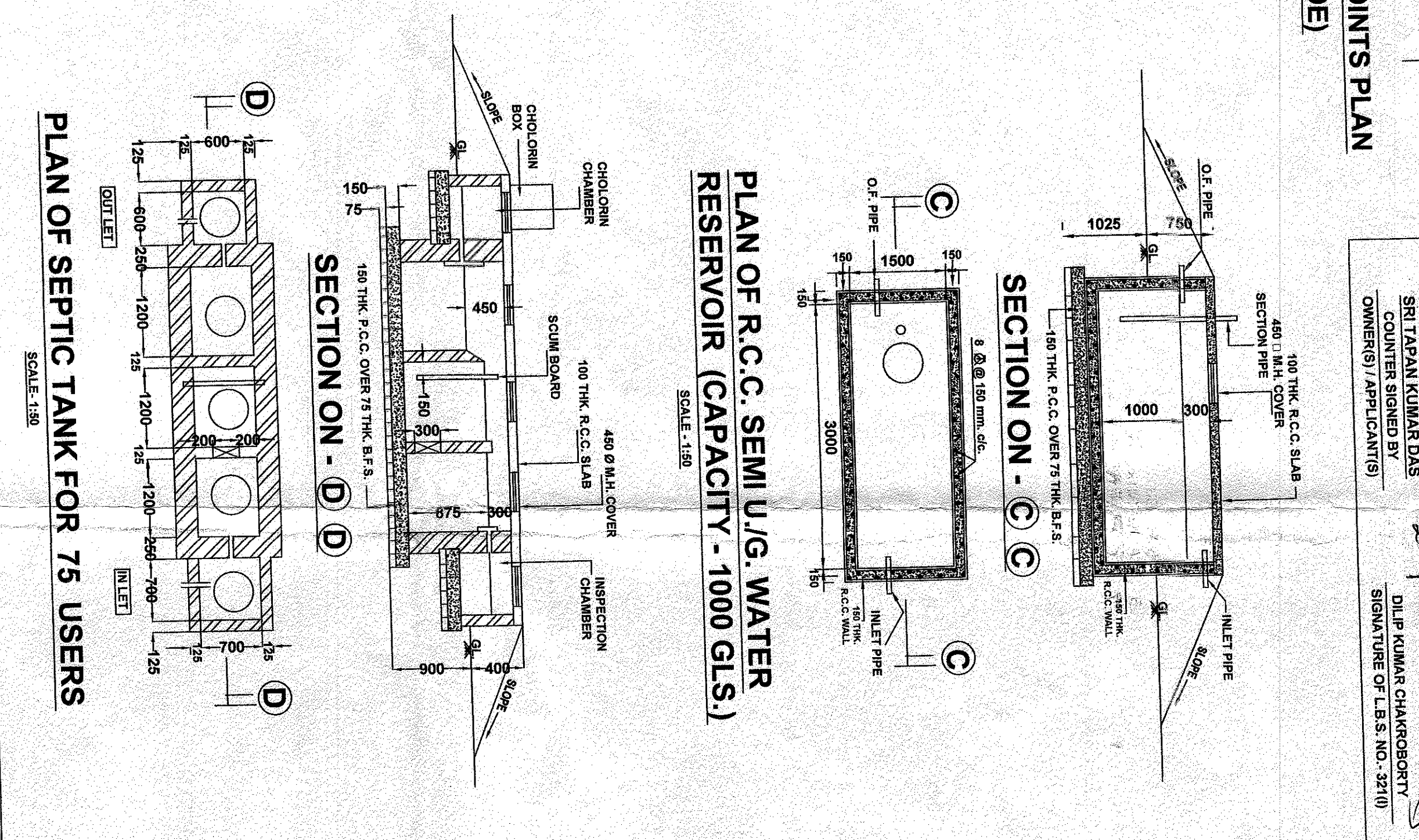
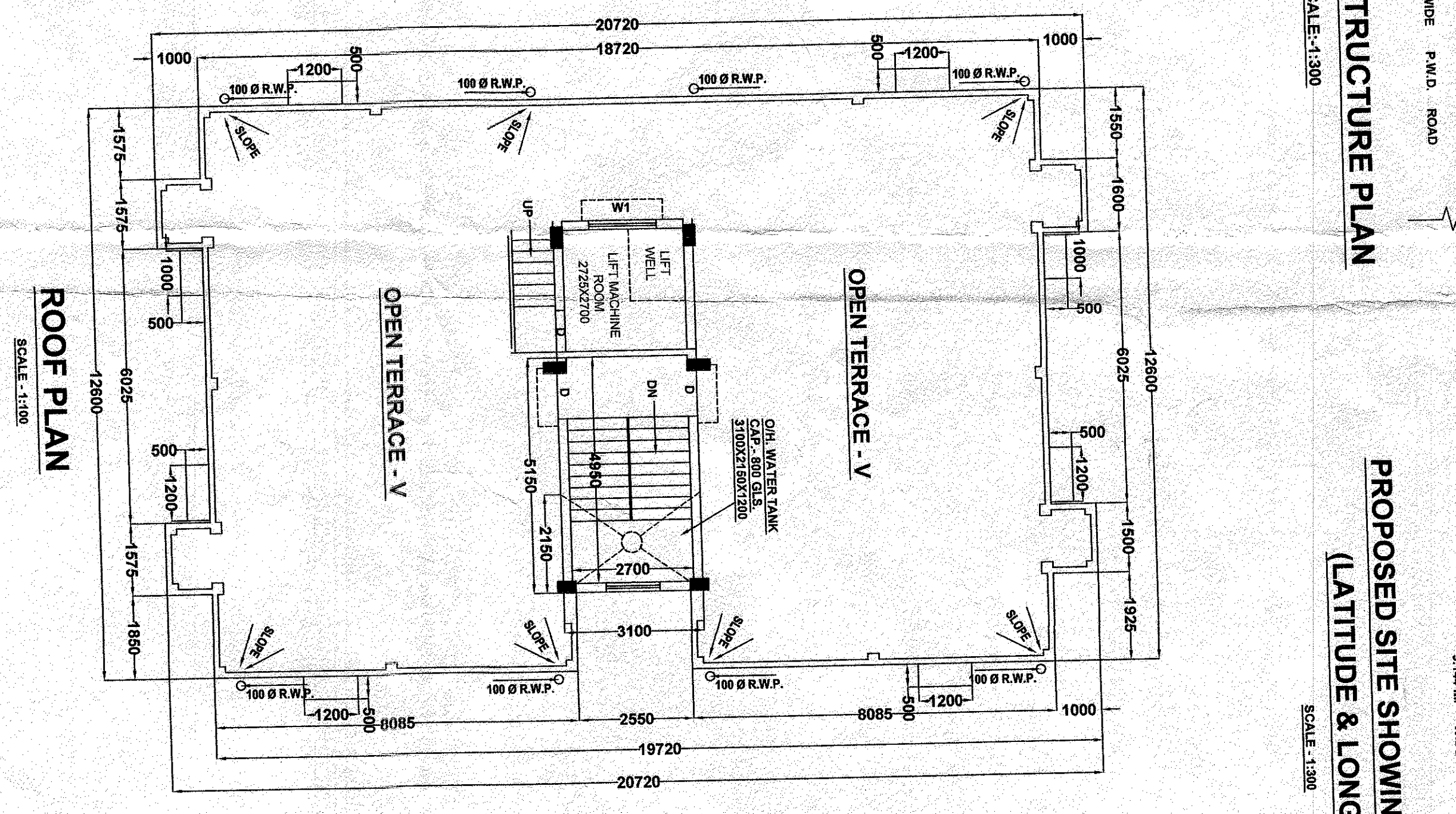
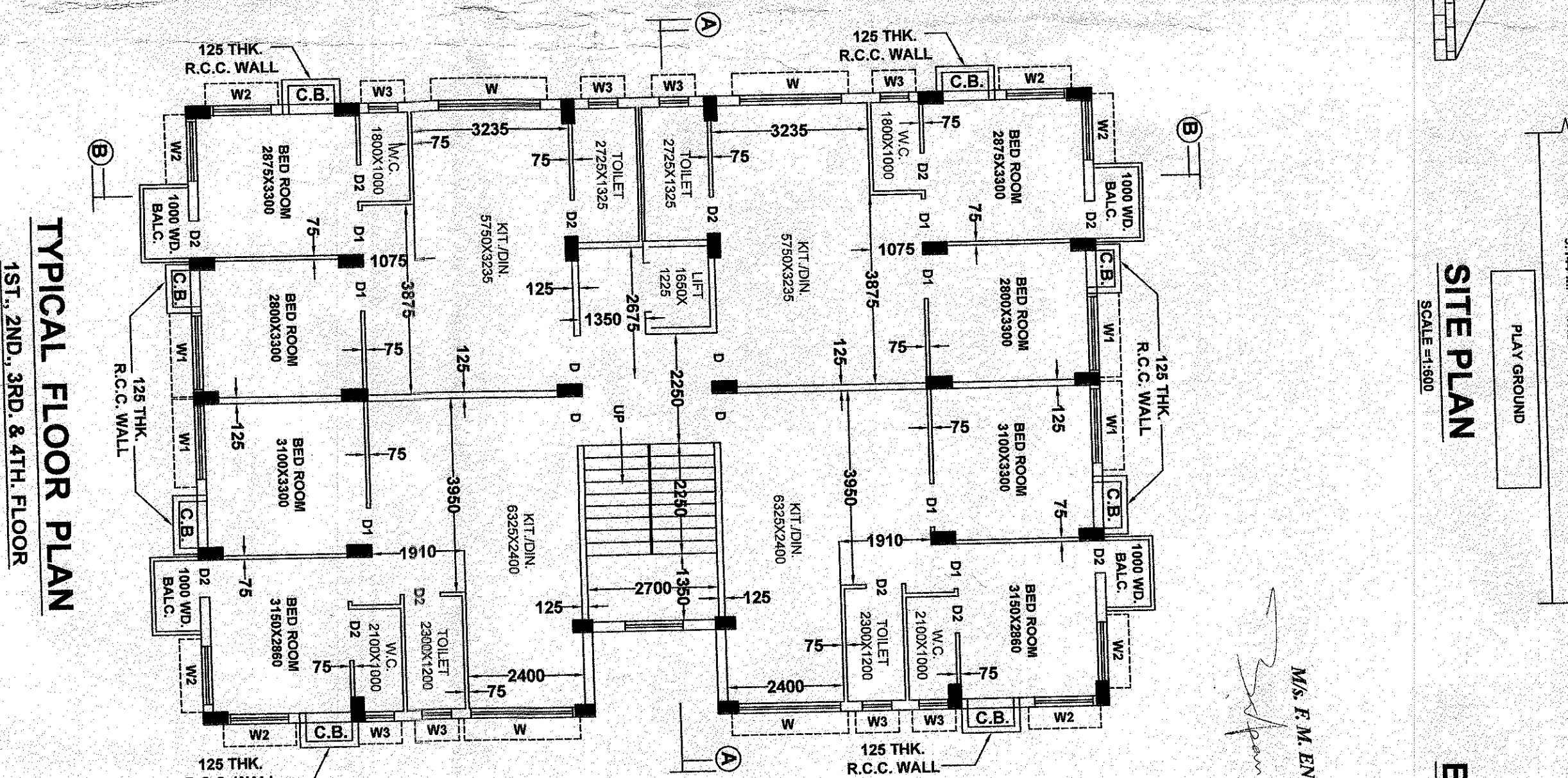
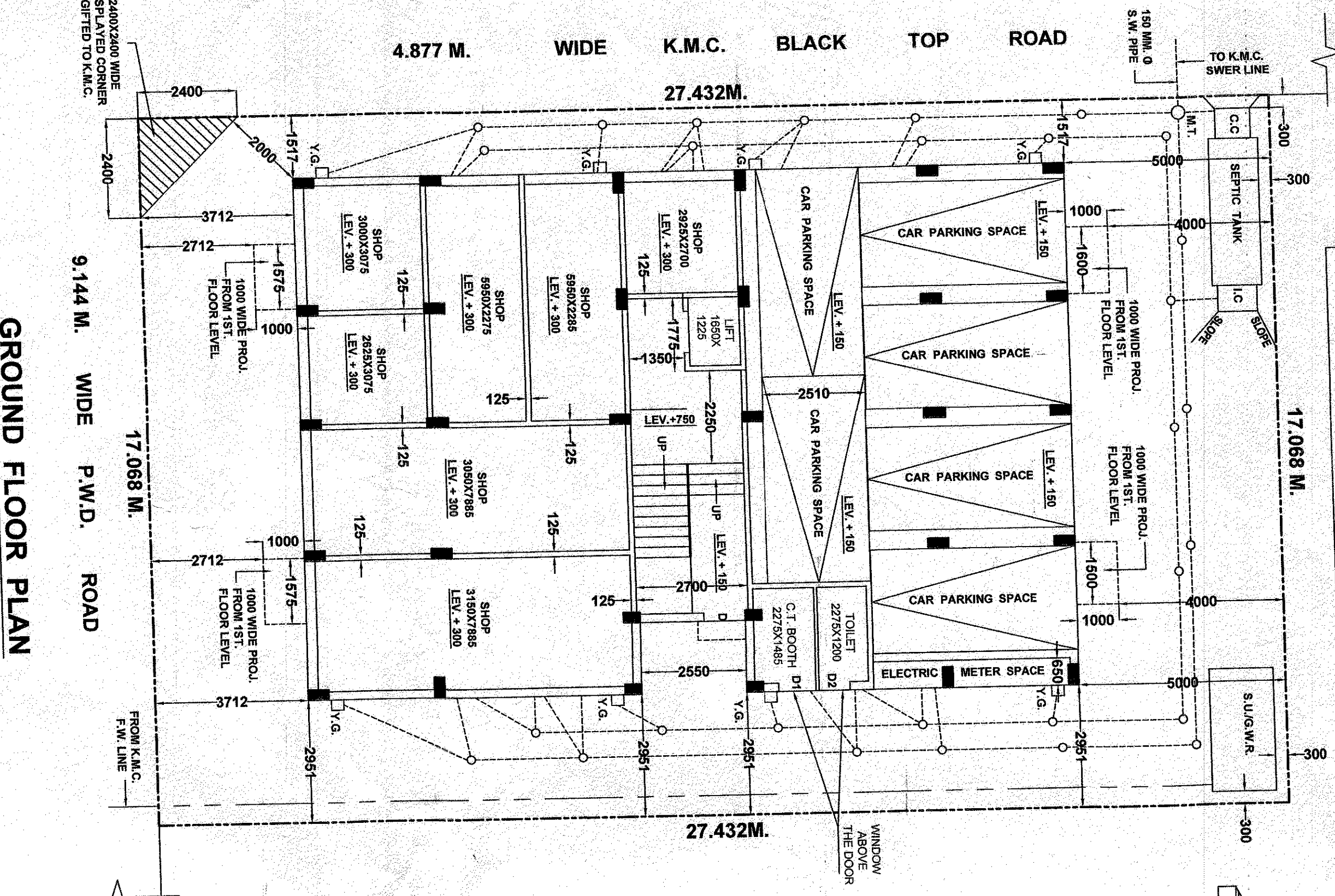

NOTES & SPECIFICATION

1. ALL CONSTRUCTION SHALL BE IN ACCORDANCE WITH THE PRESCRIBED CODES.
2. ALL CONSTRUCTION SHALL BE IN ACCORDANCE WITH THE PRESCRIBED CODES.
3. ALL CONSTRUCTION SHALL BE IN ACCORDANCE WITH THE PRESCRIBED CODES.
4. ALL CONSTRUCTION SHALL BE IN ACCORDANCE WITH THE PRESCRIBED CODES.
5. ALL CONSTRUCTION SHALL BE IN ACCORDANCE WITH THE PRESCRIBED CODES.
6. ALL CONSTRUCTION SHALL BE IN ACCORDANCE WITH THE PRESCRIBED CODES.
7. ALL CONSTRUCTION SHALL BE IN ACCORDANCE WITH THE PRESCRIBED CODES.
8. ALL CONSTRUCTION SHALL BE IN ACCORDANCE WITH THE PRESCRIBED CODES.
9. ALL CONSTRUCTION SHALL BE IN ACCORDANCE WITH THE PRESCRIBED CODES.
10. ALL CONSTRUCTION SHALL BE IN ACCORDANCE WITH THE PRESCRIBED CODES.
11. ALL CONSTRUCTION SHALL BE IN ACCORDANCE WITH THE PRESCRIBED CODES.
12. ALL CONSTRUCTION SHALL BE IN ACCORDANCE WITH THE PRESCRIBED CODES.
13. ALL CONSTRUCTION SHALL BE IN ACCORDANCE WITH THE PRESCRIBED CODES.
14. ALL CONSTRUCTION SHALL BE IN ACCORDANCE WITH THE PRESCRIBED CODES.
15. ALL CONSTRUCTION SHALL BE IN ACCORDANCE WITH THE PRESCRIBED CODES.
16. ALL CONSTRUCTION SHALL BE IN ACCORDANCE WITH THE PRESCRIBED CODES.
17. ALL CONSTRUCTION SHALL BE IN ACCORDANCE WITH THE PRESCRIBED CODES.
18. ALL CONSTRUCTION SHALL BE IN ACCORDANCE WITH THE PRESCRIBED CODES.
19. ALL CONSTRUCTION SHALL BE IN ACCORDANCE WITH THE PRESCRIBED CODES.
20. ALL CONSTRUCTION SHALL BE IN ACCORDANCE WITH THE PRESCRIBED CODES.

SPACE FOR OFFICE

APPROVED BY M.B.C.

OFF-22, BOMMALI NAGAR ROAD, CALCUTTA - 700080